

Sale Name: November Estates & Collectibles Countdown Auction

LOT 2 - Karl Doerflinger's CONCERT IN THE PARK Litho Print S/N Roger Williams Park R.I.

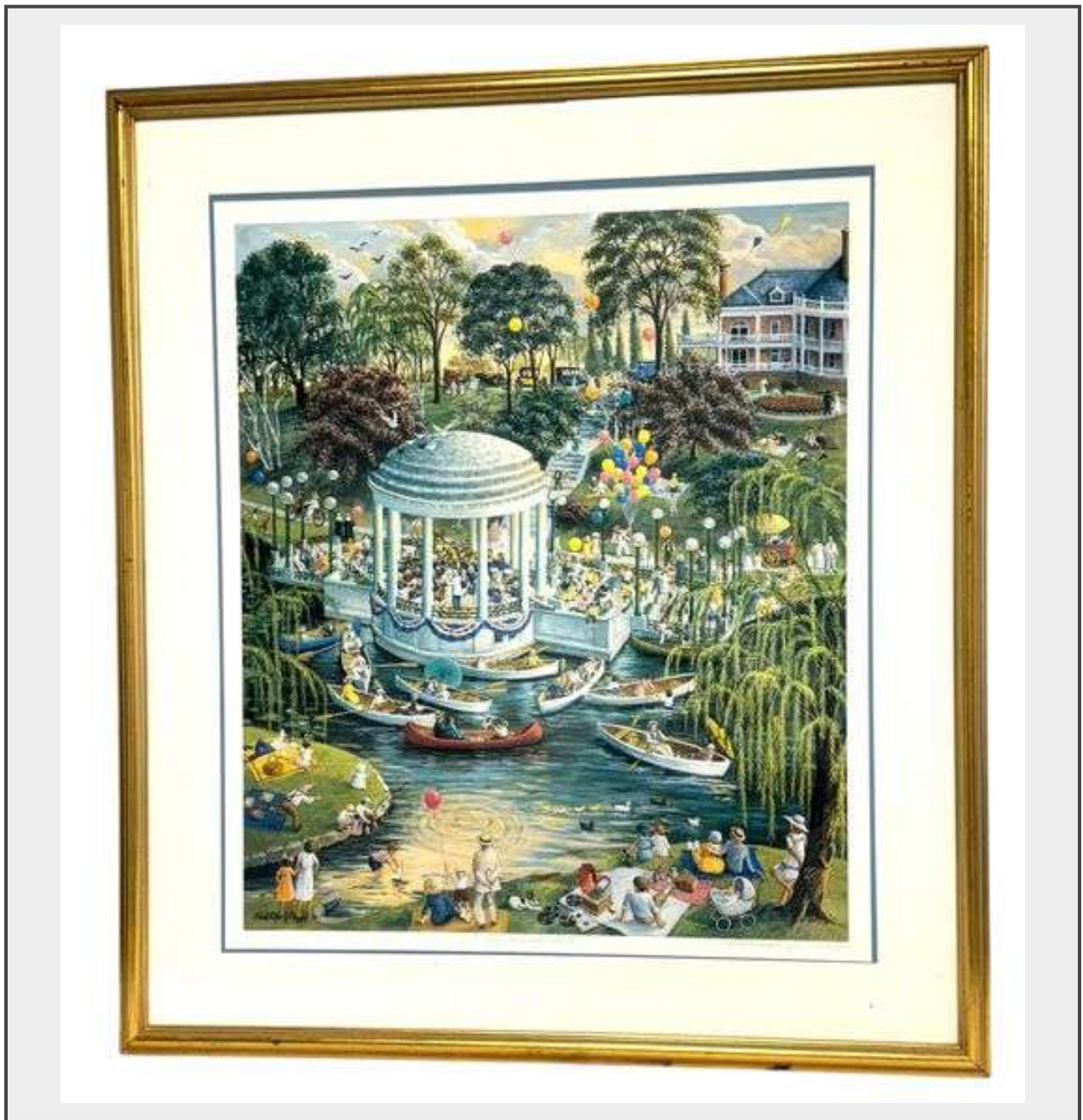

Shipping Available Yes

Description

Karl Doerflinger's CONCERT IN THE PARK Litho Print S/N Roger Williams Park R.I.

This piece is framed measuring 35.50" tall x 31.50" wide. It is signed in pencil by the artist and is numbered 735 of 1500 issued.

CONCERT IN THE PARK by Karl Doerflinger

The joys of a summer afternoon at Roger Williams Park, Providence Rhode Island, (circa 1920's) are depicted in a limited edition **preproduction** of the original painting created by Rhode Island FOLK artist, KARL DOERFLINGER. Karl is a popular folk artist and is well known for his whimsical paintings of carousels, amusement parks and happy seashore recreation from days gone by in his state of Rhode Island. He rose to national recognition for his Yankee Magazine cover, and illustrations. Most memorable may well be his "Winter Carousel Party" showing a glowing, moon lit carousel reflecting on a frozen skating pond also at Roger Williams Park, Providence, Rhode Island.

Karl Doerflinger, who resides in East Providence, Rhode Island was born in Ohio and raised in Ohio and Tennessee in the 1950's. He is a graduate of the Cleveland Institute Of Art, taught painting for over ten years and has had several showings in the mid west, south and east coast. Karl is one of six kids and doing things as a family, such as going to a parade, a circus or the seashore, or just playing together in the snow, has greatly influenced his choice of subject matter in his polished, folk art style paintings. Karl was a member of the Providence Art Club and shared a close association with renowned New England artist, **Maxwell Mays**.

Quantity: 1



<https://www.auctionology.com/>